

APPROVED  
 SUBJECT TO THE CONDITIONS IN THIS OFFICE LETTER  
 No. 27808/17 Date: 12-22  
 FOR MEMBER SECRETARY  
 CHENNAI METROPOLITAN  
 DEVELOPMENT AUTHORITY  
 CHELVAI - 600 008.

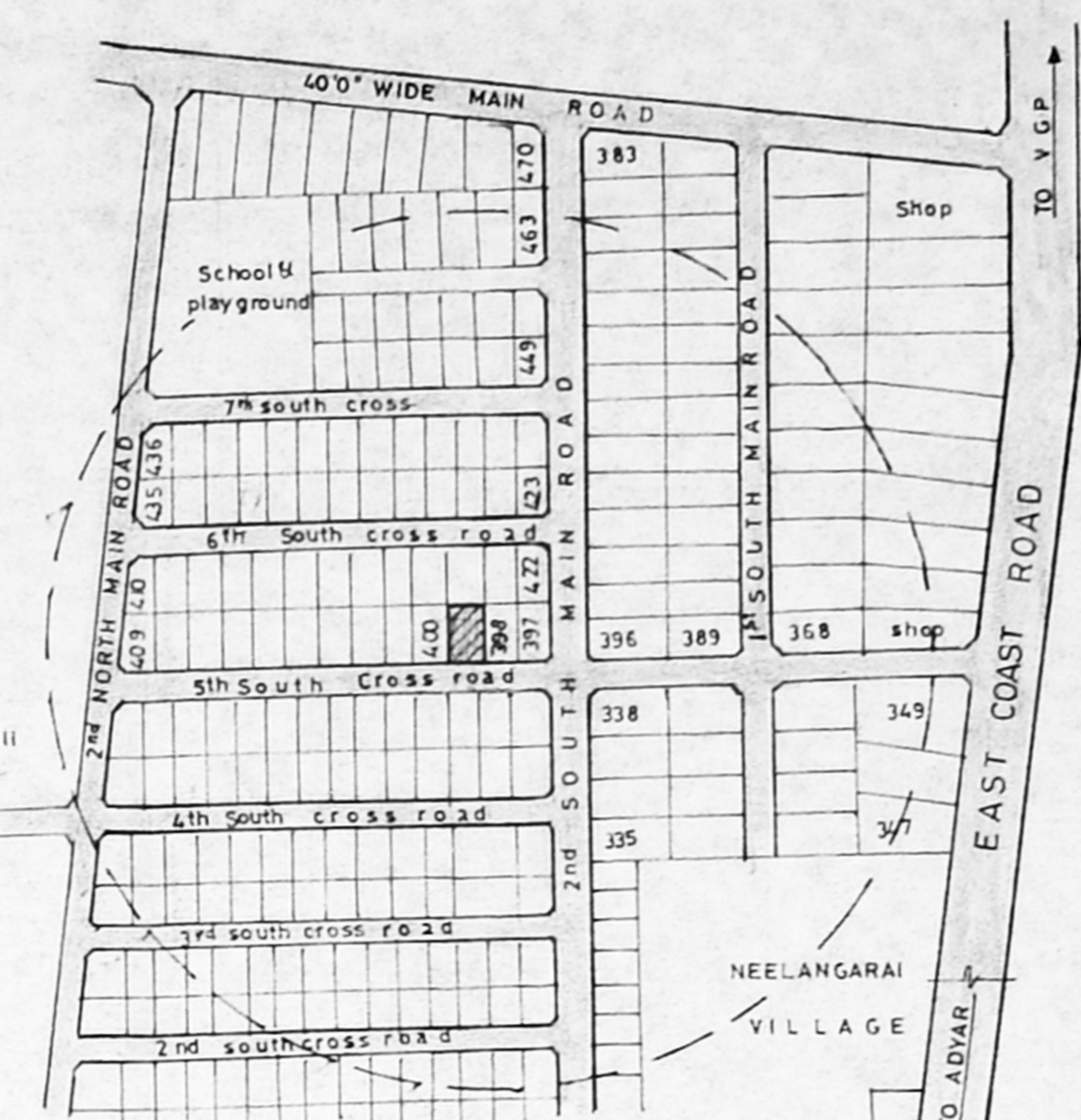
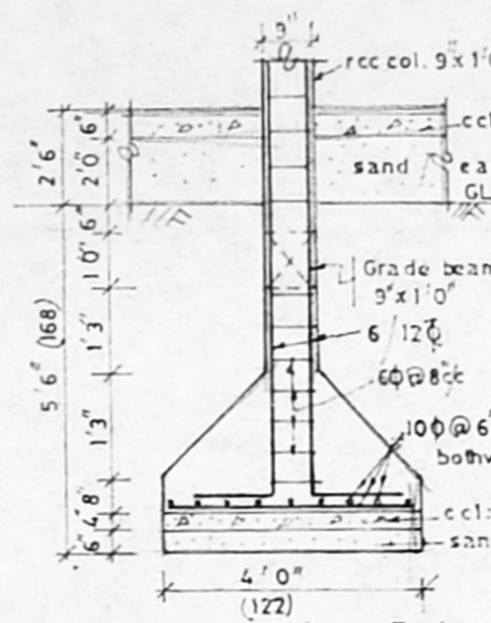

REFERENCE:

D	DOOR	Teak/Country wood	3'6" x 7'0"	cm/cm	107x23
D1	DOOR	-	3'0" x 7'0"	-	91x213
D2	DOOR	-	2'6" x 7'0"	-	76x213
G	GRILL	-	10'0" x 8'0"	-	305x244
G1	GRILL	-	4'0" x 8'0"	-	122x244
W	WINDOW	Country wood glazed	6'0" x 4'6"	-	183x137
W1	WINDOW	-	4'0" x 4'6"	-	122x137
W2	WINDOW	-	3'0" x 4'6"	-	91x137
W3	WINDOW	-	4'6" x 4'0"	-	137x122
V	VENTILATOR	-	3'0" x 2'0"	-	91x61
J	RCC JALI	-	5'0" x 7'0"	-	152x213
WR	WARD ROBE	-	5'0" x 7'0"	-	152x213

STAIRCASE: WIDTH - 3'0" (91), TREAD 9" (23), RISE: 7" (17)  
 PLOT COVERAGE: 55%, FLOOR SPACE INDEX: 1:05

AREA / COLOUR STATEMENT

PROPOSED SITE (PLOT NO:399)	3280 sq.ft (or) 304.71 m <sup>2</sup>
PROPOSED CONSTRUCTION	-
GROUND FLOOR	1803 sq.ft (or) 167.45 m <sup>2</sup>
FIRST FLOOR	1650 sq.ft (or) 153.29 m <sup>2</sup>
TOTAL	3453 sq.ft (or) 320.74 m <sup>2</sup>

ROADS - - - - -  
 SEWEGE LINE - - - - -

PLAN SHOWING THE PROPOSED CONSTRUCTION OF DWELLING HOUSES AT PLOT NO: 399, S.NO: 91/2A part of SREE KABALEESWA -RAR NAGAR APPROVED LAYOUT AS PER NO: LPDM/DT&CP NO: 24/74, NO:134, NEELANGARAI VILLAGE, TAMBARAM TALUK, KANCHEEPURAM District for Smt. P. BHARATHALAKSHMI

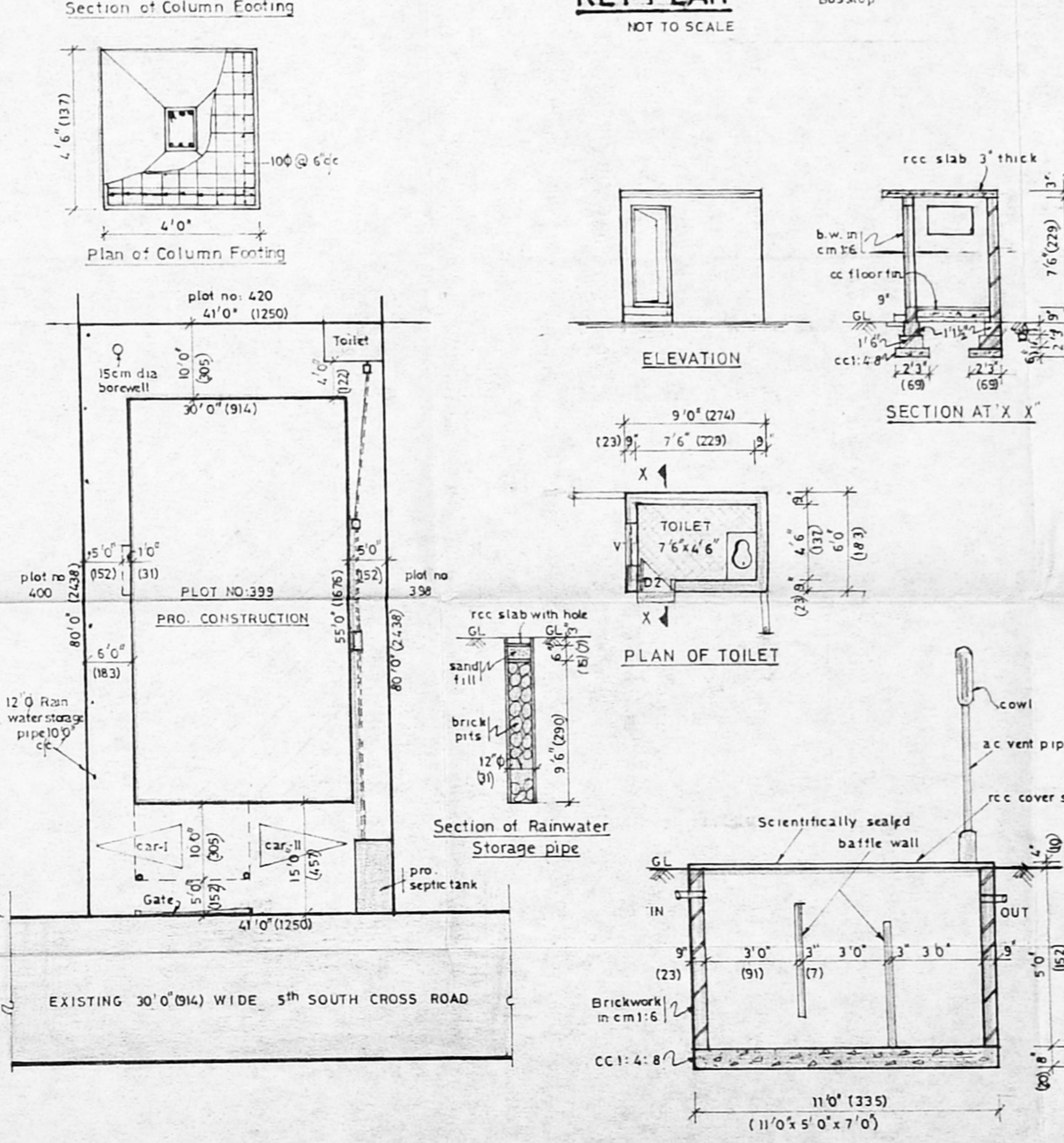
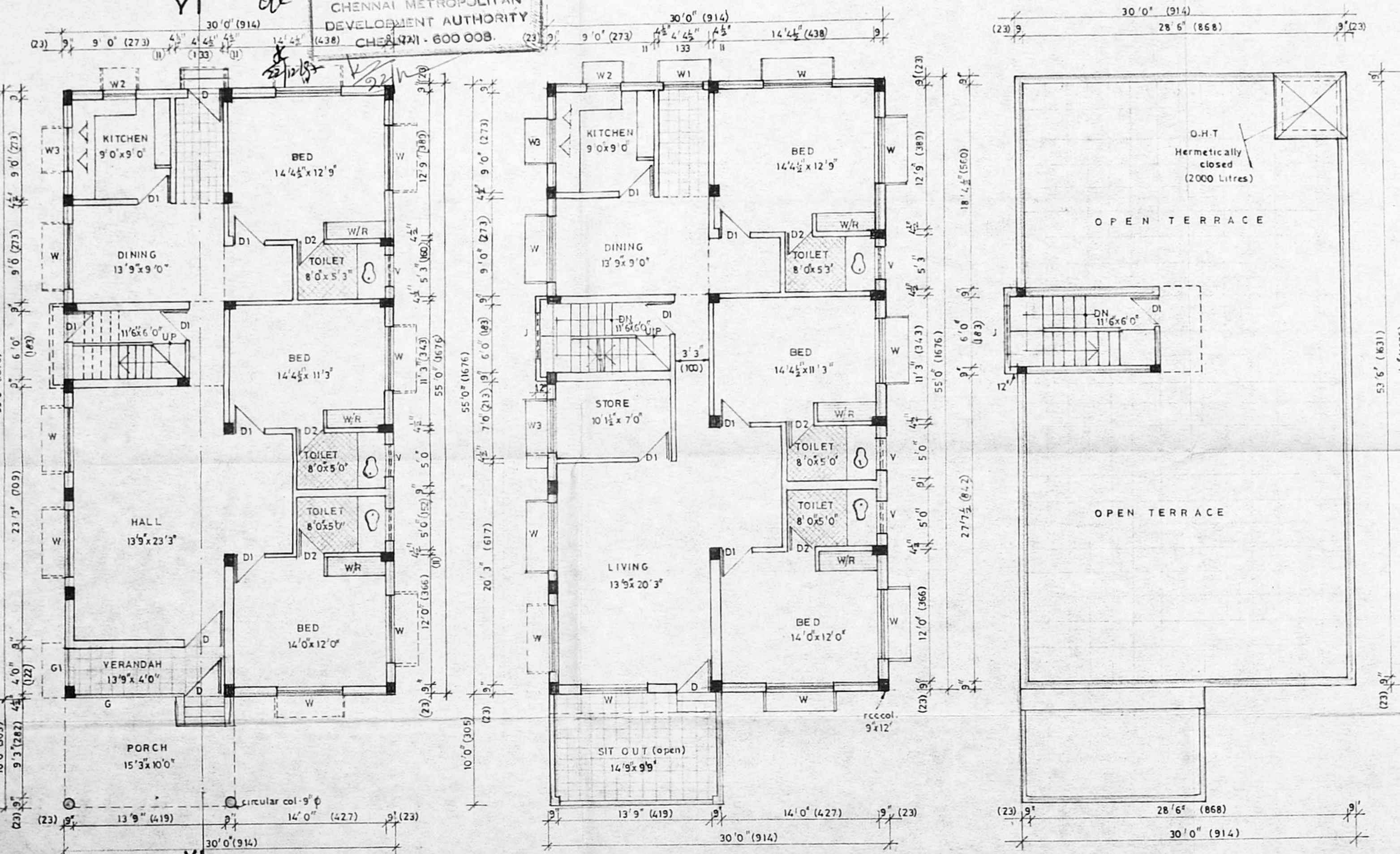

SCALE: 1" = 8'0" (1:100)

P. Bharathalakshmi  
 Owner (P. Bharathalakshmi)

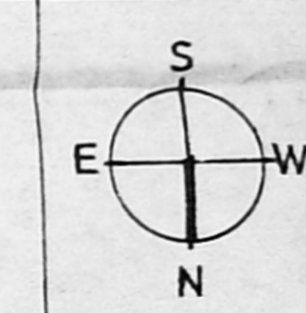

GROUND FLOOR PLAN

FIRST FLOOR PLAN

OPEN TERRACE PLAN

SITE PLAN

SCALE: 1" = 16'0" (1:200)

**S. Mohan Rao, D.C.E.,**  
 LICENSED SURVEYOR  
 Corporation of Madras  
 REG. No. 14  
 AMBATTUR TOWN SHIP  
 ALANDUR MUNICIPALITY  
 Consulting Engineer  
 Office: 15, Madley Road,  
 Licensed Surveyor, MADRAS, MADRAS - 600 012